

PLAT OF SURVEY

LEGAL DESCRIPTION AS SUPPLIED BY OWNER

Lot 4, in Block 1, in Clifford's Addition to Genoa Junction, being a subdivision of part of Southeast Quarter of Section 26, Township 2, Range 17, East of the 4th Principal Meridian, according to the Plat thereof recorded May 16, 1898, in Walworth County, Wisconsin.

R 1-18

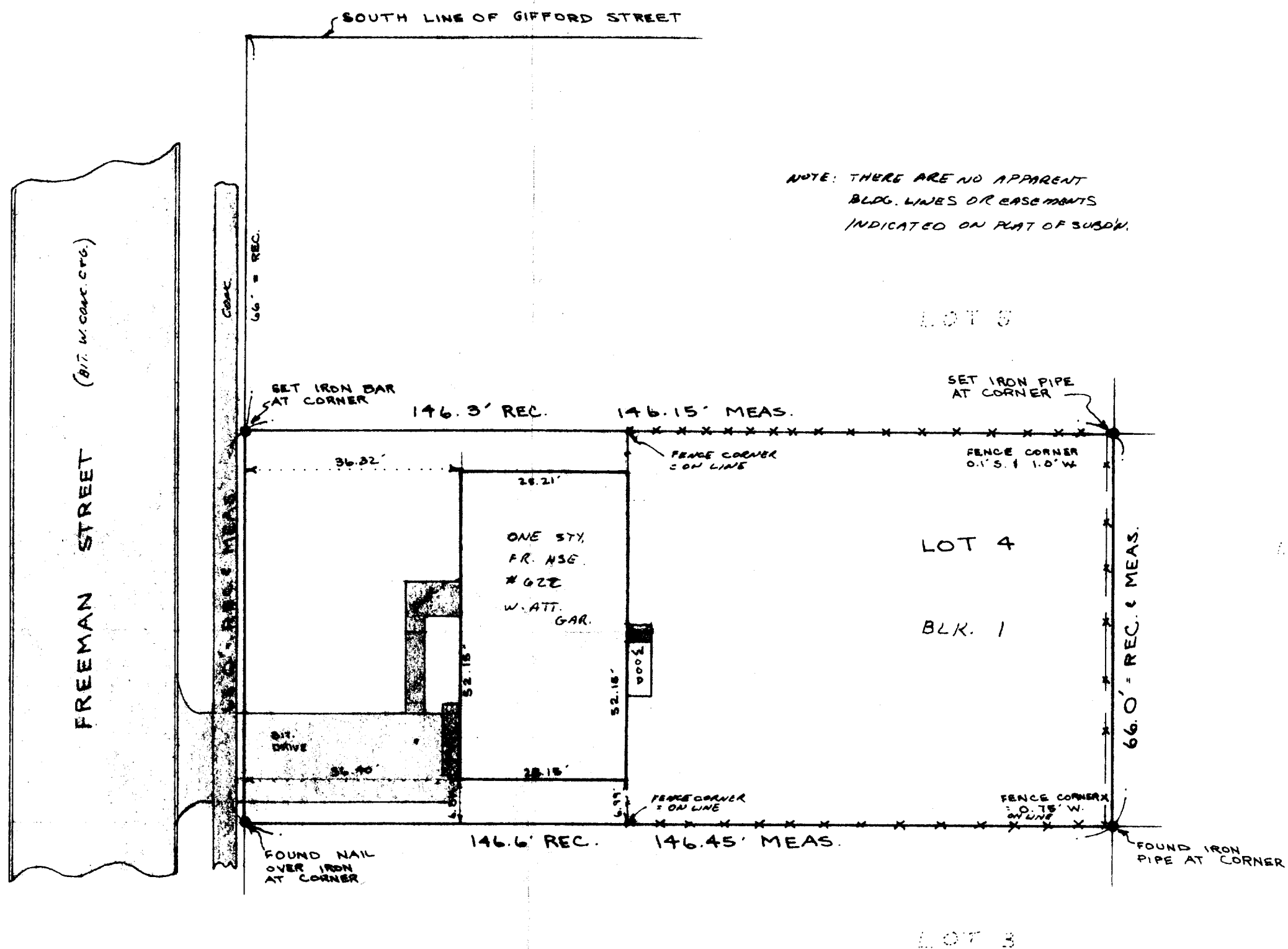

PLEASE NOTE:

ALL MEASUREMENTS GIVEN IN FEET AND DECIMAL PARTS THEREOF UNLESS OTHERWISE NOTED.

ALL MEASUREMENTS CORRECTED TO 68° FAHRENHEIT UNLESS OTHERWISE NOTED.

BEFORE BUILDING, COMPARE ALL POINTS AND DIMENSIONS AND IMMEDIATELY REPORT ANY DIFFERENCE.

REFER TO DEED, ABSTRACT, TITLE POLICY, BUILDING COMMISSIONER, AND LOCAL ORDINANCES FOR BUILDING RESTRICTIONS, SET BACK LINES AND EASEMENTS.

STATE OF ILLINOIS
COUNTY OF LAKE S.S.

I, KENNETH B. WANAGAS, DO HEREBY CERTIFY FOR SPRING GROVE SURVEY THAT I HAVE SURVEYED THE ABOVE DESCRIBED PROPERTY, AS REQUESTED BY AND ONLY FOR DIRECT USE BY LARRY HODGES, AND THAT THE PLAT HEREON DRAWN IS A CORRECT REPRESENTATION OF SAID SURVEY

DATED AT SPRING GROVE, ILLINOIS, THIS 7TH DAY OF OCTOBER A.D., 1980

Kenneth B. Wanagas
REGISTERED WISCONSIN
LAND SURVEYOR NO. 1420

BUILDINGS WITHIN THE ABOVE DESCRIBED PROPERTY LOCATED THIS 7TH DAY OF OCTOBER A.D., 1980.

FOR LARRY HODGES

ADDRESS OF SURVEY

FREEMAN STREET #622

SPRING GROVE SURVEY

REGISTERED LAND SURVEYOR- ILLINOIS & WISCONSIN

905 BENJAMIN AVENUE

SPRING GROVE, ILLINOIS 60081

312/507-8061

ORDER NO. 80176

SCALE 1" = 20'

DATE 10-7-80 DR. CHK. REV. DW. KW

SHEET 1 OF 1